

February 2023 CL & LoAR

A Quick Summary of Changes

Jeanne Marie *Palimpsest*

From Laurel: New Forms

- New forms are available – name, device, badge
 - There is a single device form – the lozenge is no longer available
 - There is a single badge form – it is used for fielded and fieldless badges
 - There are two name forms – one for branches, one for individuals
 - The branch form has check boxes for primary, order/award, guild/household, and other.
- Highlights of the changes:
 - removal of the submitter gender and submitter birth date fields
 - changing the "no major" and "no major or minor" change boxes on the name form to "no changes" and "will accept the following changes"
 - adding a "neutral" name gender box
 - adding image-fillable areas for the device and badge forms (requires use of provided png files that can be dropped into the form)
 - adding the URL of our submissions privacy statement
- The current (v3.0) forms will be accepted until the end of 2023.

From Pelican: Legal Names and Differences

- The Administrative Handbook III.A.10 is updated to clarify the amount of change required between a person's legal name and SCA name:

A small change in the name is sufficient for registration, such as the addition of a syllable or a spelling change that changes the pronunciation. However, a change to spelling without a change in pronunciation is not sufficient. For example, Alan Miller could not register the name Alan Miller or Allan Miller but he could register the name Alan the Miller. He could also register the name Alan Millers as the terminal -s changes the pronunciation of the byname, though that difference is insufficient to clear conflict under SENA PN3. Further, submitters may register either a name or armory which is a close variant of a name or insignia they use outside the Society, but not both.

From Wreath: Orientation of Keys

- The Glossary of Terms Table 5 was updated to reflect our current default orientation of keys:
Palewise, wards to chief and bow to base, the facing of the wards (to dexter/sinister) is an optionally blazonable detail worth no difference. When blazoned *fesswise* the wards are to dexter and when *fesswise reversed* the wards are to sinister; the facing of the wards (to chief/base) is an optionally blazonable detail worth no difference. A *key inverted* is palewise, wards to base and bow to chief. A *key reversed* is fesswise with the wards to sinister and the bow to dexter.
- Wreath also reminds us that we don't grant difference for the direction that the wards face (wards to chief/base when fesswise or sinister/dexter when palewise);

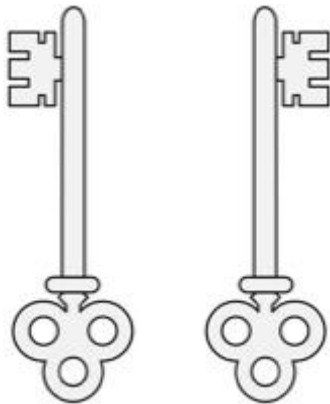

A key

A key



A key inverted



A key fesswise

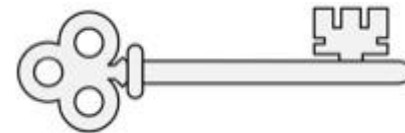

A key reversed

From Wreath and Pelican: Hydra Returns

- Invocations of the Hydra organization or its logo (including, but not limited to, a polypus holding drinking vessels, in any tincture combination), in either names or armory, in either straightforward or oblique "Hail Hydrate" references, are demonstrably offensive to a significant percentage of the organization and thus returnable under SENA PN4B4, NPN5B4, or A7B4.

From the LoAR: Names

- SENA Appendix C is updated to add Turkic to the Turkish regional group and to allow the combination of Turkish and East Slavic regional groups when the name elements are dated within 300 years. [Aq-temir Rafailov, 02/2023, A-Æthelmearc]
- In registering *Casa Caravana* Pelican noted that Italian household names based on the pattern *Casa [Surname]* appear with or without the article *de* in the second half of the 16th century. [Ismeralda di Lucio, 02/2023, A-An Tir]
- In registering *Ubbahqll* Pelican noted that –hqll is the designator and the name means "Ubbi's hall." The designator has been added to SENA Appendix E4. [Ubbe Hrœereksson, 02/2023, A-Calontir]
- The use of {l/}, {L/}, {.z}, and {.Z} are consistent with 16th and 17th century Polish spelling conventions. [Dzier{.z}ys{l/}awa z Warszawy, 02/2023, A-Drachenwald]
- Legion is an acceptable household designator. This has been added to SENA Appendix E4. [Kál-Bárðr Gellir, 02/2023, A-Meridies]

From the LoAR: Armory

- Table 5 of the Glossary of Terms is updated to reflect the current default orientation for a fer-à-loup, which is blade to chief. [Brjánn feilan, 02/2023, A-Æthelmearc]
- *Rising* is the default posture for hummingbirds. This has been added to Table 5 of the Glossary of Terms. [Jessa de Hunteleghe, 02/2023, A-Æthelmearc]
- A hummingbird is considered a regular-shaped bird. SENA Appendix M has been updated to reflect this. [Jessa de Hunteleghe, 02/2023, A-Æthelmearc]
- Restated precedent that there are two valid depictions of a labyrinth. They are considered equivalent for conflict purposes. One has a roundel of the specified tincture with contrasting walls, the other has a floor the same tincture as the field and walls of the specified tincture. [Montengarde, Barony of, 02/2023, A-Avacal]



A fer-à-loup

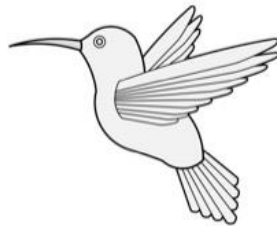

A hummingbird

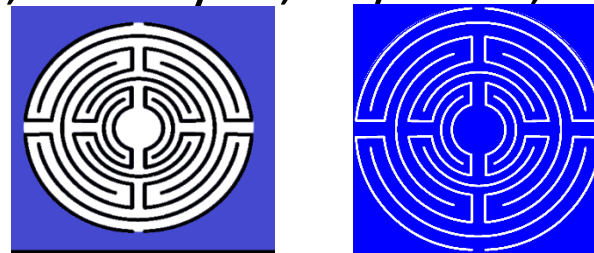

Azure, a labyrinth argent

From the LoAR: Armory

- The presence or absence of towers on a bridge is an optionally blazonable detail worth no difference. [Fenneke Jans, 02/2023, A-East]
- For all bordures with complex lines, the spaces are part of the field and are fair game for parts of charges to occupy. This expands a 2006 precedent based on a *bordure denticulada*. [Magdalena vander Brugghe, 02/2023, A-East]
 - What this means: The tails of Magdalena's corgis do not overlie the bordure – they are completely on the field since they are within the spaces of the complex line of division.

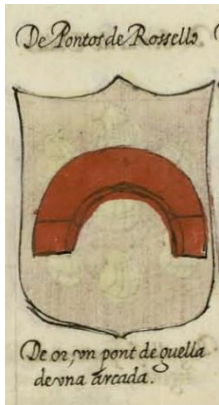

A period bridge of one arch from *Nobiliario de armas de Valencia, Aragón y Cataluña*

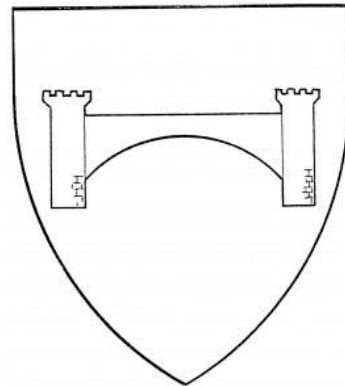

The default bridge (of one arch) from *Pictorial Dictionary*

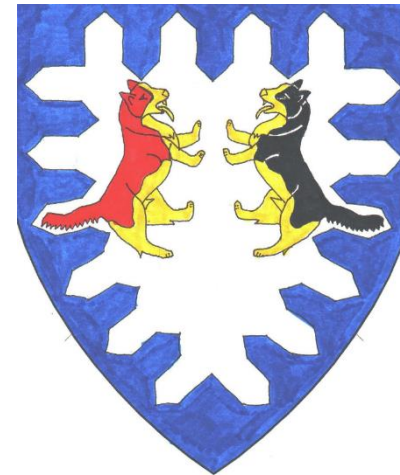

Argent, in fess a corgi rampant to sinister gules marked Or and a corgi rampant sable marked Or, a bordure urdy azure

From the LoAR: Armory

- Ermine is a different tincture than argent thus an ermine belt does not infringe of reserved charge of an argent belt. [Jadwiga Wawrzynowiczówna, 02/2023, A-Meridies]

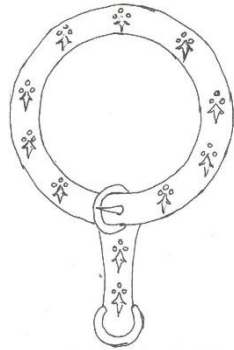

A belt buckled in annulo ermine.

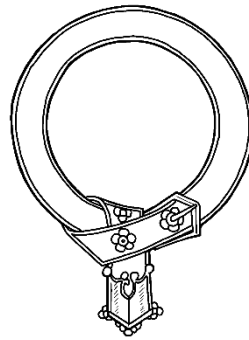

A belt buckled in annulo argent.
(From <http://heraldicart.org/>.)

From the LoAR: New Charges

- A *parasol* (or *umbrella*) is a period artifact. By default, a parasol is open. To distinguish them from the *ombrellino* -- an ecclesiastical charge with a cross at the tip and a lance for the shaft -- we will use the term *parasol*. However, at this time we decline to consider whether a DC exists between the two. [Beatrix Funteyn, 02/2023, A-Ansteorra]
- A *cicada* is a period heraldic charge. It is granted no difference from a *butterfly*. The wings folded back along its body is an unblazonable variant of *volant-en-arrière*. [Aziza al-Shiraziyya, 02/2023, R-East]



A *parasol* (registered)



Cicada (period, Guillim)



Cicada (period, Italian – non-heraldic)

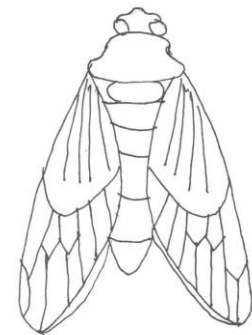

Cicada (registered)

Webbed Updates

- Glossary of Terms Table 5 has been updated.
- SENA Appendixes C, E, and M have been updated.
- AH III.A.10 will be updated after the July 2023 BoD meeting.